

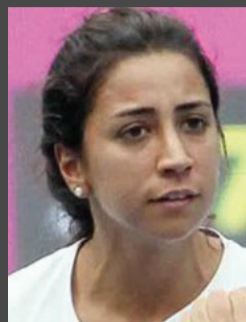

Cagla Buyukakcay



HEAD TO HEAD		0
28 Sep 1989	Date of Birth	28 Sep 1970
58Kg/172cm	Weight / Height	53Kg/163cm
Right Handed	Plays	Right Handed
Adana, TR	Birthplace	Kyoto, JP
244 - 190	Wins/Losses	417 - 226
	Turned Pro	1989
0	Titles	8
\$232,855	Prize Money	\$3,572,281
150	RANK	83



TUR

Kimiko Date-Krumm



JPN

THE TENNIS ADVISORS® RATING MODEL

Ratings are based on recent performances

	BUYUKAKCA	DATE-KRUMM
OVERALL PERIPHERALS		
Head to Head	0.00	0.00
Tournament History	7.00	7.00
Injury Report	8.50	8.50
Surface Suitability	8.50	9.00
Activity by similar surface ratings	8.00	8.50
Level of play in recent tournaments	8.50	9.00
Level of play in current tournament	0.00	0.00
Time spent in the tournament	0.00	0.00
Lap time since last tournament	8.50	8.50
Planning in relation to this tournament	8.50	8.50
Schedule of play	8.50	8.50
Change of courts rating issues	8.50	8.50
Effects from doubles schedule	8.00	8.50
AV ON OVERALL PERIPHERALS (A)	8.25	8.45

	BUYUKAKCA	DATE-KRUMM
LAST 12 M OUTDOOR HARD TRENDS		
Aces per game	7.50	7.00
Double Faults per game	8.50	8.00
1st serve %	9.50	9.00
1st serve points won	8.50	8.50
2nd serve points won	8.00	8.00
Break points faced per game	7.00	7.00
Break points saved per game	9.00	9.00
Break point chances per game	9.50	10.00
Break point won per game	9.00	9.00
Opponents' aces per game	8.50	8.50
Opponents' double faults per game	8.50	8.50
Common Opponents on Outdoor Hard	0.00	0.00
When losing first set on Outdoor Hard	8.00	7.50
When winning first set on Outdoor Hard	9.00	9.00
When playing a decider on Outdoor Hard	8.50	9.00
AVERAGE ON LAST 12M OH TRENDS (B)	8.50	8.43



Date-Krumm displays a dignified consistency in the WTA Circuit. Her presence in Monterrey against opponents at least 20 years younger, confirmed her nice form, despite losing in three tight sets in the Semi Final. Buyukakcay is trying to enter the WTA world, but she hasn't shown her maximum potential lately. Her baseline tactics could be enough comparing to inferior opponents, but she needs to do more against a versatile player, as the Japanese's drop shot is highly ranked in her repertoire.

DecoTurf®
Cushioned Tennis Surface of Champions

	BUYUKAKCA	DATE-KRUMM
VOLLEYING SKILLS		
Net Approach	8.00	8.50
Net Coverage	8.00	8.50
Net Efficiency	8.00	8.00
Forehand Volley Judgement	7.50	8.50
Forehand Volley Execution	8.00	8.00
Forehand Volley Efficiency	8.00	8.00
Backhand Volley Judgement	7.50	8.00
Backhand Volley Execution	7.50	8.00
Backhand Volley Efficiency	8.00	8.50
Half Volley Judgement	7.50	8.00
Half Volley Efficiency	7.50	8.00
AVERAGE ON VOLLEYING SKILLS (F)	7.77	8.18

	BUYUKAKCA	DATE-KRUMM
LATEST TECHNICAL CHARACTERISTICS		
OVERALL SKILLS		
Footwork	8.00	9.00
Anticipation	8.50	9.00
Balance During Shots	8.50	9.00
Shot selection and frequency of change	8.50	8.50
Game plan in relation to opponent's tactics	8.00	8.50
Durability in rallies	8.50	9.00
Physical Condition	8.50	8.00
Base line movement	8.00	9.00
Mid court movement	8.00	8.50
Reflexes on near body shots	8.00	9.00
Final decisions on short rallies	8.50	9.00
Final decisions on long rallies	8.00	9.00
Wrong Foot skills	8.50	8.50
Anticipation after opponent's massive shot	8.00	8.50
AVERAGE ON OVERALL SKILLS (C)	8.25	8.75



	BUYUKAK	DATE-KRUMM
SERVE SKILLS		
Serve placement	8.50	8.50
Serve variation	8.50	8.50
Serve efficiency	8.50	8.50
AVERAGE ON SERVE SKILLS (G)	8.50	8.50





	BUYUKAKCAY	DATE-KRUMM
FOREHAND SKILLS		
Forehand down the line	8.50	8.50
Forehand cross court	8.50	9.00
Forehand execution from mid court	8.00	8.50
Forehand preparation	8.50	8.50
Forehand shots depth	8.50	8.50
Forehand Under Pressure	8.50	8.50
Forehand inside out	8.50	8.50
Forehand inside in	8.00	8.50
Forehand Approach Shot Efficiency	7.50	8.50
AVERAGE ON FOREHAND SKILLS (D)	8.28	8.56

THE TENNIS ADVISORS®
RATING MODEL.

Tennis Characteristics:

- 7.00 - **Acceptable**
- 7.50 - **Relatively Good**
- 8.00 - **Consistent**
- 8.50 - **Efficient**
- 9.00 - **Excellent**
- 9.50 - **Brilliant**
- 10.00 - **World Class**

	BUYUKAKCA	DATE-KRUMM
RETURN OF SERVE SKILLS		
Forehand return of serve depth	8.50	8.50
Forehand return of serve efficiency	8.00	9.00
Forehand blocked return depth	8.00	9.00
Forehand blocked return efficiency	7.50	8.50
Backhand return of serve depth	8.50	9.00
Backhand return of serve efficiency	8.50	8.50
Backhand blocked return depth	8.00	9.00
Backhand blocked return efficiency	8.00	8.50
Backhand slice return depth	8.50	8.00
Backhand slice return efficiency	8.50	8.00
AVERAGE ON RETURN OF SERVE SKILLS (H)	8.20	8.60

	BUYUKAKCAY	DATE-KRUMM
BACKHAND SKILLS		
Backhand Down the line	8.00	8.50
Backhand Cross Court	8.00	9.00
Backhand Execution form Mid Court	8.00	8.50
Backhand Preparation	8.50	8.50
Backhand Shots Depth	8.50	8.50
Backhand Under Pressure	8.00	8.50
Backhand Approach Shots Efficiency	8.50	8.50
Backhand Slice Judgement	8.00	8.50
Backhand Slice Rally Durability	8.50	8.50
Backhand Slice Shot Placement	8.00	9.00
Backhand Slice Efficiency	8.50	8.50
AVERAGE ON BACKHAND SKILLS (E)	8.23	8.59

**We Scout.
You Win.**

For Players and Coaches:

You can gain competitive advantage by using our high tech scouting methods, on the spot or remotely.

info@thetennisadvisors.com

	BUYUKAKCAY	DATE-KRUMM
DROP SHOT SKILLS		
Drop shot judgement	8.00	9.00
Drop shot execution	8.00	8.50
Drop shot efficiency	8.00	8.50
AVERAGE ON DROP SHOT SKILLS (I)	8.00	8.67

	BUYUKAKCAY	DATE-KRUMM
OVERHEAD SMASH SKILLS		
Overhead Smash judgement	8.50	9.00
Overhead Smash preparation	8.50	8.50
Overhead Smash Execution	8.50	8.50
Overhead Smash Efficiency	8.50	8.50
AVERAGE ON OVERHEAD SMASH SKILLS (J)	8.50	8.63

MODEL ITEMS	BUYUKAKCAY	WEIGHTING	FINAL SCORE	DATE-KRUMM	WEIGHTINGS	FINAL SCORE
OVERALL RATING						
AVERAGE ON OVERALL PERIPHERALS (A)	8.25	0.98	8.09	8.45	1.00	8.45
AVERAGE ON LAST 12M IH TRENDS (B)	8.50	0.98	8.33	8.43	1.00	8.43
AVERAGE ON OVERALL SKILLS (C)	8.25	0.98	8.09	8.75	1.00	8.75
AVERAGE ON FOREHAND SKILLS (D)	8.28	0.98	8.11	8.56	1.00	8.56
AVERAGE ON BACKHAND SKILLS (E)	8.23	0.98	8.07	8.59	1.00	8.59
AVERAGE ON VOLLEYING SKILLS (F)	7.77	0.98	7.61	8.18	1.00	8.18
AVERAGE ON SERVE SKILLS (G)	8.50	0.98	8.33	8.50	1.00	8.50
AVERAGE ON RETURN OF SERVE SKILLS (H)	8.20	0.98	8.04	8.60	1.00	8.60
AVERAGE ON DROP SHOT SKILLS (I)	8.00	0.98	7.84	8.67	1.00	8.67
AVERAGE ON OVERHEAD SKILLS (J)	8.50	0.98	8.33	8.63	1.00	8.63
AVERAGE PER PLAYER (A-J)	8.25	0.98	8.08	8.54	1.00	8.54

FINAL VERDICT

Buyukakcay has already failed to team up a competitive doubles partnership with Pemra Ozgen, escaping a double bagel at the last stages of the match. Although Date-Krumm was playing lots of tennis lately, her level of play was quite convincing. She is superior in all technical specs and it is certain that she will try to bring her opponent close to the net, where it is her least favored area. The Japanese is in fine form, has a never-say-die attitude and she can claim a second round spot.

